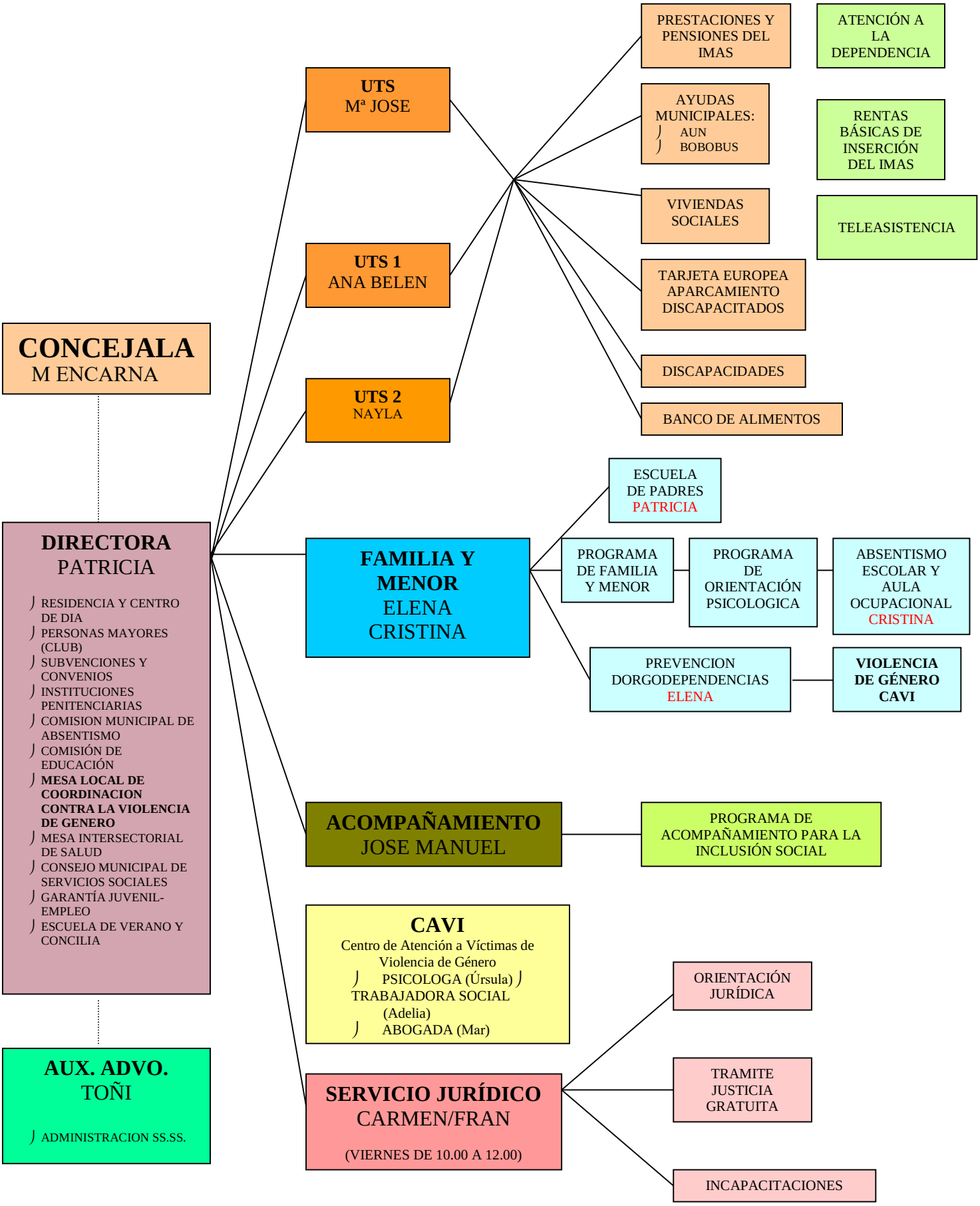


# ORGANIGRAMA SERVICIOS SOCIALES